

Miluniel

MODEL · PHOTOGRAPHER · BELGIUM · TRAVELLING

HEIGHT	BUST	WAIST	HIPS
5'6" (167 cm)	36D	27"	39"

SHOE	HAIR	EYES
EU 38	Brown	Brown

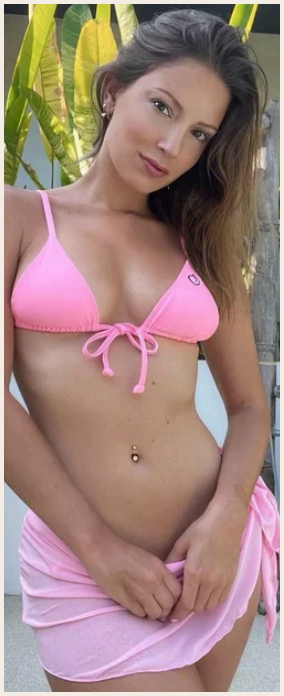



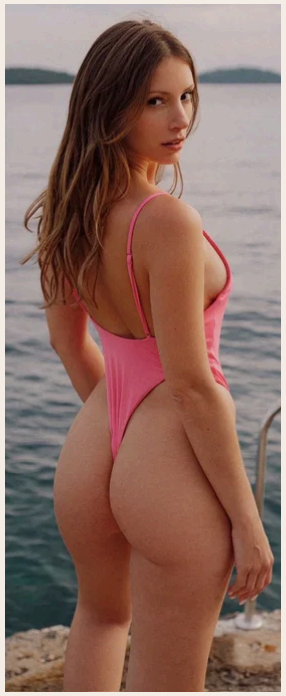

booking@miluniel.com

miluniel.com

Instagram @miluniel