MEDIA KIT

# Partner with *Miluniel*

Miluniel: Belgian glamour model and photographer, 5′6″, travelling for work. Playboy Cybergirl of the Month (October 2018); magazine features in Europe and Australia; still shooting in 2026.

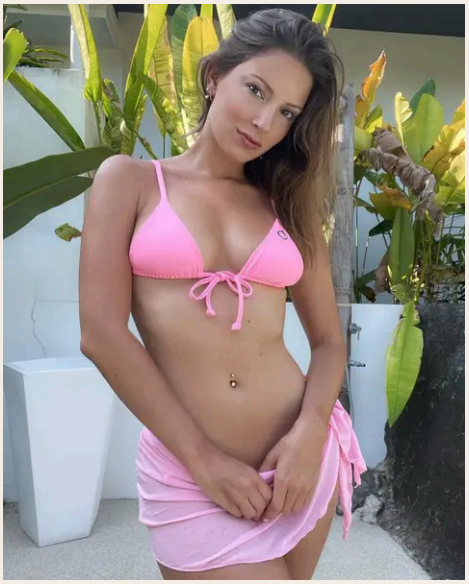

## AUDIENCE · NOVEMBER 2026

INSTAGRAM
**19.4K**

X
**31K**

## WHAT SHE DOES

SWIM AND RESORT
Swimwear and resort wear in sea light, on location wherever the brief is.

EDITORIAL AND GLAMOUR
Magazine and campaign work: linen, lace and white plaster, or a clean studio set.

BEHIND THE CAMERA
She is a photographer too, so she can shoot content as well as model.

## USAGE

| TIER | TERM | COVERS |
|---|---|---|
| **Social (organic)** | 30 days | Brand channels, unpaid posts |
| **Paid social / web** | 3–6 months | Ads, site and email |

Usage is licensed separately from the shoot fee. Rates on request.

## SELECTED COLLABORATIONS

Playboy — Cybergirl of the Month, Oct 2018

Playboy Netherlands — Magazine feature

Lions · Normal Magazine · Boudoir Inspiration — Magazine features

## ENQUIRIES

**booking@miluniel.com**

miluniel.com · enquiry form→